Βγαίνει η βαρκούλα

Ρυθμός:Polka / 8 Beat
Tempo:
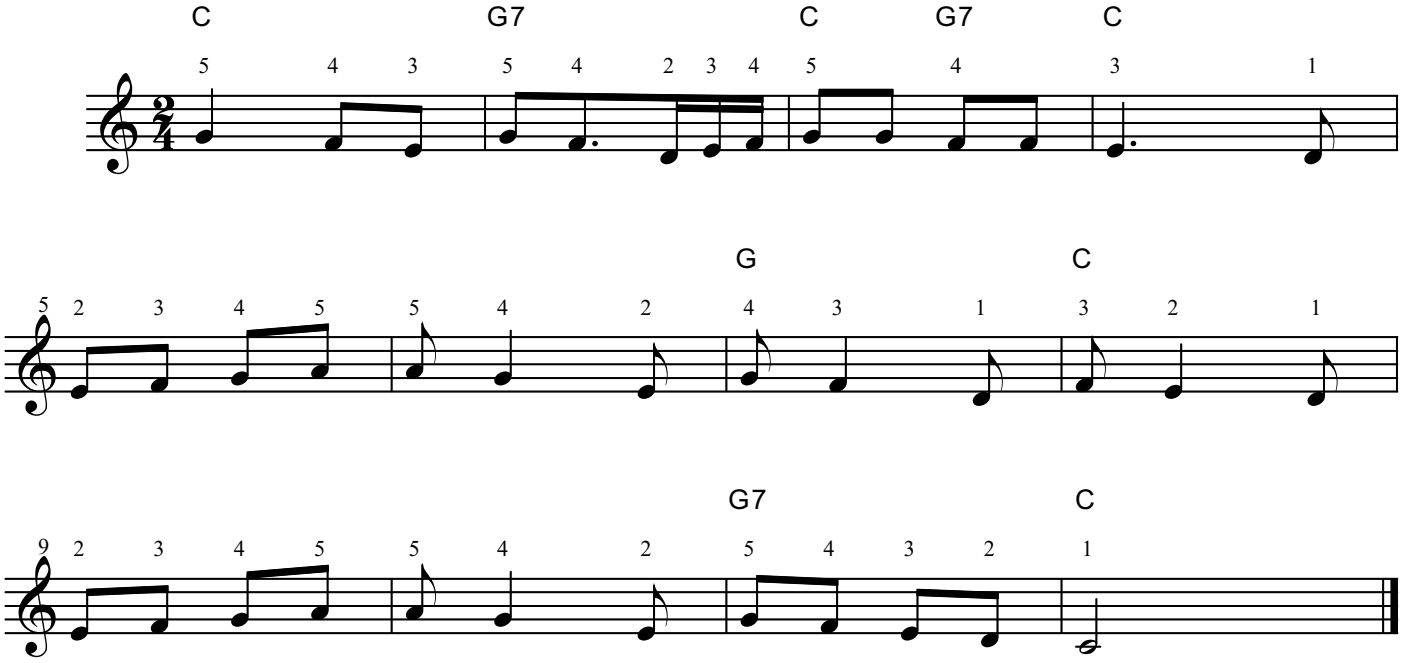
Διασκευή: By Chris